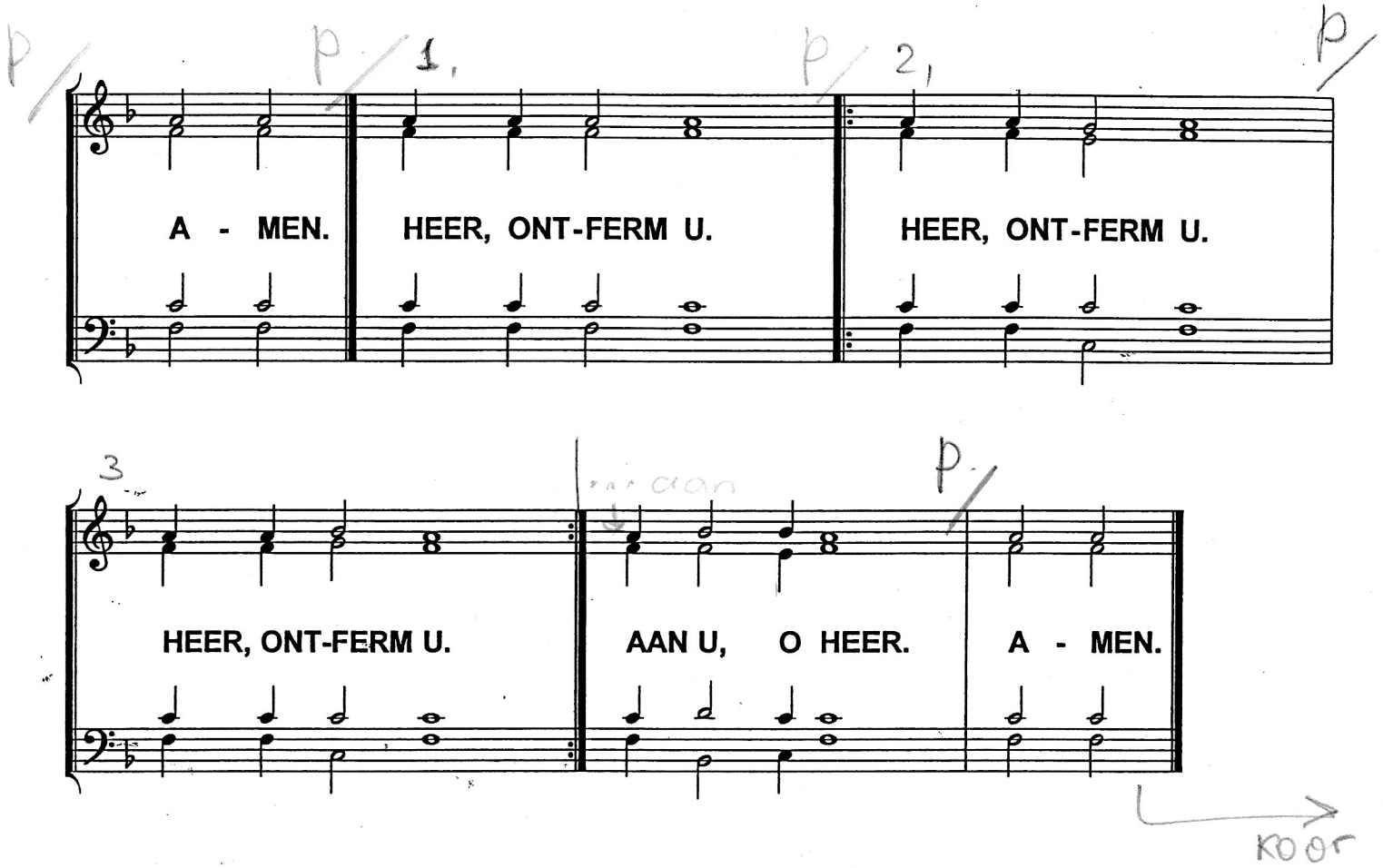(1a) Vredeslitanie